

# PLAT OF SURVEY

-OF-

LOTS 6 AND 7 OF CORPORATE RIDGE PHASE 1, A SUBDIVISION OF PART OF THE NORTHWEST 1/4 OF THE SOUTHEAST 1/4 AND PART OF THE SOUTHWEST 1/4 OF THE SOUTHEAST 1/4 OF SECTION 25, AND PART OF THE NORTHWEST 1/4 OF THE NORTHEAST 1/4 AND PART OF THE SOUTHWEST 1/4 OF THE NORTHEAST 1/4 AND PART OF THE NORTHEAST 1/4 OF THE NORTHEAST 1/4 OF SECTION 36, ALL IN TOWNSHIP 1N., RANGE 18E., VILLAGE OF GENOA CITY, COUNTY OF WALWORTH, STATE OF WISCONSIN.

SURVEY FOR: GENOA CITY DEVELOPERS

PROPOSED ADDRESS: \_\_\_\_\_ WILD ROSE ROAD

PROPOSED BUILDING WAS STAKED ON ACTUAL CORNERS WITH 20 FOOT CONTROL ON THE WESTERLY AND SOUTHERLY BUILDING LINES. THE CONTRACTOR WILL BE RESPONSIBLE TO FIELD VERIFY ALL STAKES FOR LOCATION AND DIMENSION PRIOR TO CONSTRUCTION. IF ANY DISCREPANCIES OCCUR NOTIFY THIS OFFICE AT ONCE.

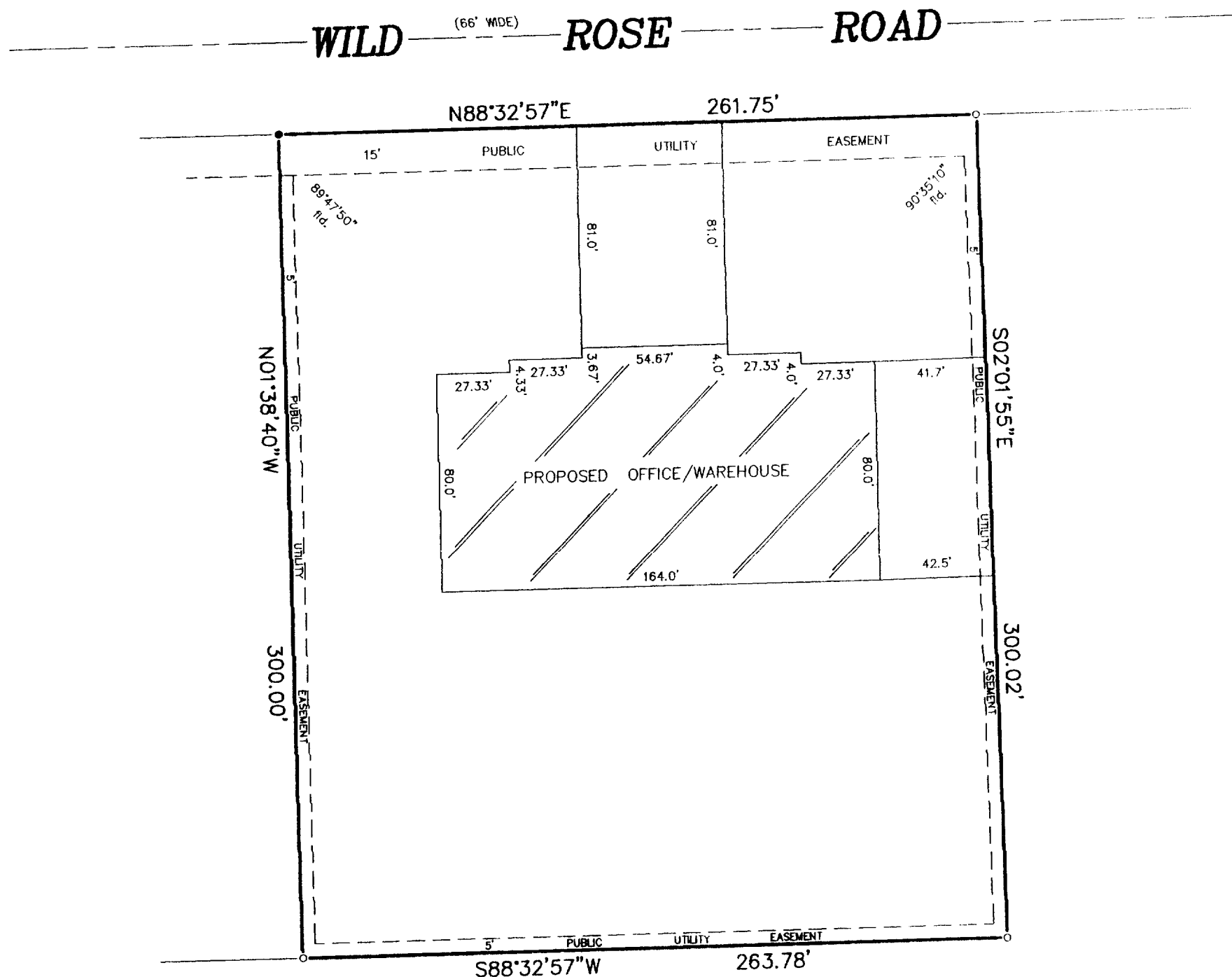

## LEGEND

- FOUND IRON ROD
- SET 12" SPIKE

"I hereby certify that I have surveyed the above described property and that the above map is a correct representation thereof and shows the size and location of the property, its exterior boundaries, the location of all visible structures and dimensions of all principal buildings thereon, boundary fences, apparent easements, roadways and encroachments, if any."

"This survey is made for the use of the present owners of the property, and those who purchase, mortgage, or guarantee the title thereto within one year from date hereof."

SCALE:

1" = 50'

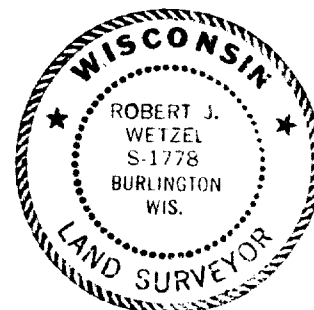

THIS IS NOT AN ORIGINAL PRINT  
UNLESS THIS SEAL IS RED.

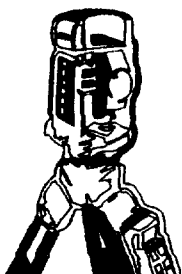

**B.W. SURVEYING, INC.**

LAND SURVEYS  
MAPPING AND PLANNING  
412 N. PINE STREET  
BURLINGTON, WI 53105  
(262)-767-0225

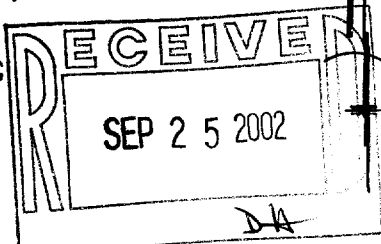

*Robert J. Wetzel*  
ROBERT J. WETZEL S-1778

AUGUST 16, 2002  
DATE

5528  
JOB NUMBER

006-1054

TCR-6  
TCR-7